

# Wide-type TMJ-mandibular prosthesis combined with dental implants

## Preoperative



Panoramic X-ray

CT suggesting that condyle cannot be preserved

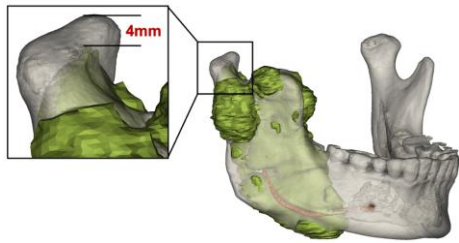

Osteotomy design

Graft bone flap design based on the mirror image of the healthy mandible

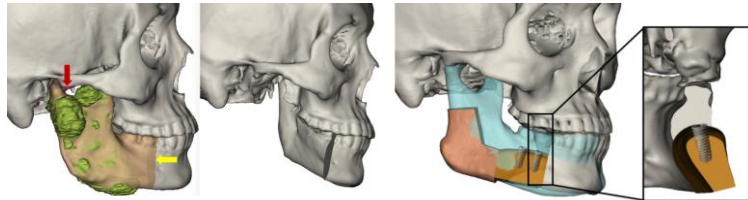

Prosthesis design

Guide plates design

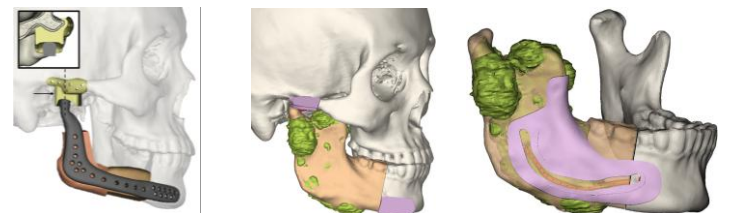

## Operation

① Freeing the inferior alveolar neurovascular bundle

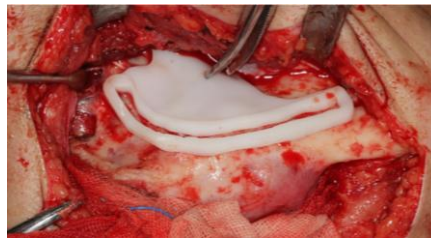

② Osteotomies to remove the diseased jaw part in segments

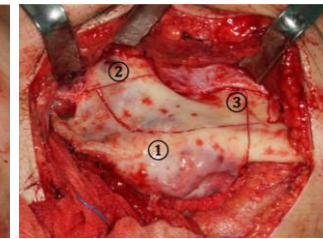

③ Mandibular resection



④ Harvesting of the right iliac bone flap

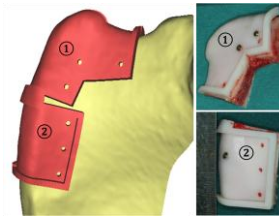

⑤ Articular eminence osteotomy

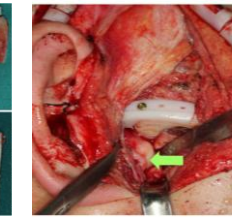

⑥ Installation of the prosthesis

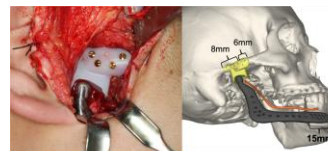

⑦ Fixed iliac bone blocks (preserving the inferior alveolar neurovascular bundle)

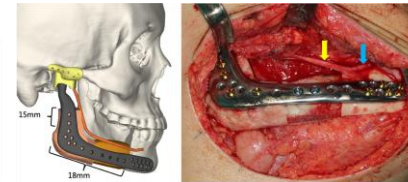

⑧ Fat flap filling

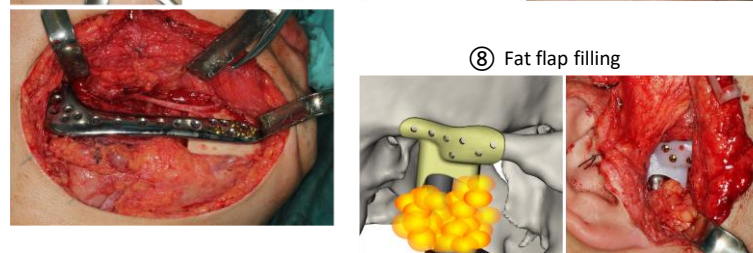

## Postoperative

One year after surgery

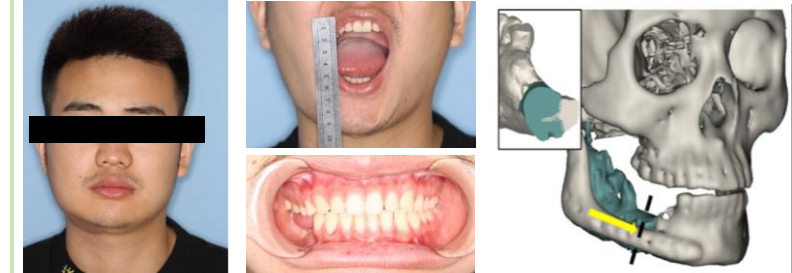

Three years after surgery

Tent peg bone grafting

Dental implantation

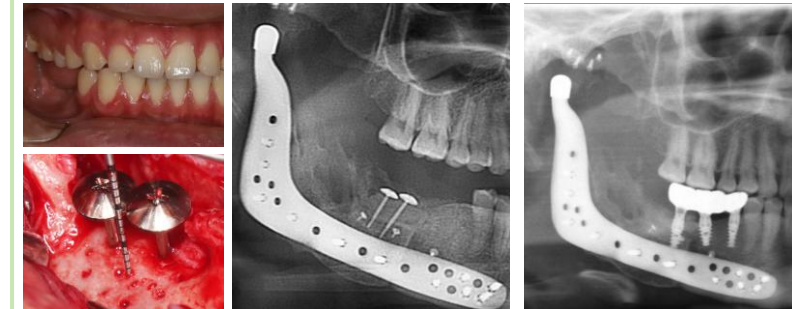

Eight years after surgery

